

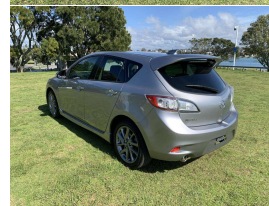

2013 Mazda AXELA 20C Skyactive Sport

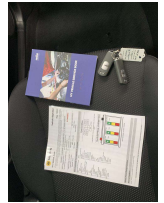

VEHICLE INFORMATION

Cash Price
Includes GST, Registration & Licensing

\$15,990

Finance this vehicle from only

\$106.89 per week*

Total Amount Payable \$22,234.02

FINANCE CENTRAL
powered by Thorn Finance

Body
5 door, Hatchback

Odometer
59,243 km

Engine
1997 cc

Fuel Type
Petrol

Transmission
Auto, Front Wheel

Reg No.
-

Ext Colour
Light Grey

History
Ex-Overseas

Seats
5 seats, Cloth

Interior
Grey, Cloth

- Exterior Features**
- » alloy wheels
 - » Body Kit (Factory)
 - » Driving lights
 - » Electric Mirrors (Retractable)
 - » Face Lift Model
 - » Keyless entry
 - » Privacy glass
 - » Rear Wiper
 - » Side Skirts

- Interior Features**
- » 6 Airbags
 - » Air Conditioning
 - » Central Locking
 - » Child seat anchor points
 - » Climate Control
 - » Electric Mirrors
 - » Electric Windows
 - » Keyless start
 - » Multi Airbags

- Mechanical Features**
- » AA Appraised
 - » ABS Braking
 - » AFS - Adaptive Front Lighting System
 - » Automatic headlights
 - » i-Stop
 - » Keyless start
 - » Paddle - Shift
 - » Power Steering
 - » Push button start



Over 25 years servicing Tauranga and the Bay of Plenty, and 20,000+ quality cars sold nationwide.



Car Connexion, Phone 07 571 1335, Email sales@ccx.co.nz
141 Second Avenue, Tauranga 3110, New Zealand
www.ccx.co.nz

* Finance calculation based on a 48 month term, no deposit and with an example annual fixed interest rate of 14.75%. Actual interest rate may be higher or lower. Includes an establishment fee of \$423.00 and a monthly maintenance fee of \$8.50. Full term total amount payable of \$22,234.02. Estimate only, not an offer of finance. Terms, conditions and lending criteria apply.